

HUNTING TEST PREMIUM LIST 2017079806  
2017079807

**Gordon Setter Club of America, Inc. AKC Member Club**

Tim Brewer Farm  
72146 633 Ave.  
Humboldt, NE 68376

**Saturday, April 8, 2017**  
**Sunday, April 9, 2017**

HUNTING TEST FOR ALL POINTING BREEDS



AMERICAN  
KENNEL CLUB

*This Hunting Test is held under the rules  
and regulations of the*

AMERICAN KENNEL CLUB

**ENTRIES LIMITED to 35 dogs** and the entries will close when the limit is reached if this occurs prior to the specified closing time.

**Send entries with checks (payable to GSCA, Inc) to:**

Mary Powers  
6802 S. 46<sup>th</sup> Ave  
Omaha , NE 68117  
402-690-3951  
mbirddogz@cox.net

**ENTRIES WILL CLOSE** at 6:00 p.m. CDT, **Tuesday, April 4, 2017**, with the Hunting Test Secretary at above address.  
**DRAWING** will take place at 7:00 p.m. CDT **Tuesday, April 4, 2017**, with the Hunting Test Secretary at above address.

**JUDGES AND TESTS TO BE JUDGED**

**Saturday**

**M,S,J:** Eugene Larsen 20292 1387 300<sup>th</sup> St., Exira, IA 50076  
**M,S,J:** Don Bergmeyer Z7521 6800 N. 190<sup>th</sup> St., Lincoln, NE 68527

**Sunday**

**M,S,J:** Mark Howard 62040 6232 S 39<sup>th</sup> St, Omaha, NE 68107  
**M,S,J:** Willie Castro 38041 PO Box 232, Brownville, NE 68321

**TESTS      ○      SCHEDULE      ○      ENTRY FEES**

Master Hunting Test.....8:00 a.m. each day.....\$45.00  
Senior Hunting Test.....to follow Master Test.....\$45.00  
Junior Hunting Test.....to follow Senior Test.....\$45.00

**COURSES AND BIRDS**

ALL TESTS - Single course with bird field  
Released Quail

**PRIZES**

Standard AKC rosettes to all dogs  
receiving a Qualifying Score

**OFFICERS**

President: Denise Paquette  
Vice President: Sally Gift  
Recording Secretary: Mary Ann Leonard  
Corresponding Secretary: Barbara Gaffney  
3249 Sussex Ave., Clovis, CA 93619  
Treasurer: Sharon Samelson  
AKC Delegate: Nance Skoglund

**Hunting Test Committee**  
**Saturday**

Chairman: Jerry Jordison  
P.O. Box 333, Elk Horn, IA 51531  
Mary Powers ○ Jerry Dorman  
Sue Hawkins ○ Charles Petterson  
Lynn Petterson

**Sunday**

Chairman: Jerry Jordison  
P.O. Box 333, Elk Horn, IA 51531  
Mary Powers ○ Sue Hawkins  
Gene Larsen ○ Lynn Petterson  
Jerry Dorman

## READ THIS

AKC Rules, Regulations, Policies and Guidelines are available on the American Kennel Club website: [www.akc.org](http://www.akc.org)

### AGREEMENT

I certify that I am the actual owner of the dog, or that I am the duly authorized agent of the actual owner whose name I have entered above. In consideration of the acceptance of this entry, I (we) agree to abide by the rules and regulations of The American Kennel Club in effect at the time of this event, and any additional rules and regulations appearing in the premium list of this event and entry form and any decision made in accord with them. I (we) agree that the club holding this event has the right to refuse this entry for cause which the club shall deem sufficient. In consideration of the acceptance of this entry and of the holding of this event and of the opportunity to have the dog judged and to win prizes, ribbons, or trophies, I (we) agree to hold the AKC, the event-giving club, their members, directors, governors, officers, agents, superintendents or event secretary and the owner and/or lessor of the premises and any provider of services that are necessary to hold this event and any employees or volunteers of the aforementioned parties, and any AKC approved judge, judging at this event, harmless from any claim for loss or injury which may be alleged to have been caused directly or indirectly to any person or thing by the act of this dog while in or about the event premises or grounds or near any entrance thereto, and I (we) personally assume all responsibility and liability for any such claim; and I (we) further agree to hold the aforementioned parties harmless from any claim for loss, injury or damage to this dog. Additionally, I (we) hereby assume the sole responsibility for and agree to indemnify, defend and save the aforementioned parties harmless from any and all loss and expense (including legal fees) by reason of the liability imposed by law upon any of the aforementioned parties for damage because of bodily injuries, including death at any time resulting therefrom, sustained by any person or persons, including myself (ourselves), or on account of damage to property, arising out of or in consequence of my (our) participation in this event, however such, injuries, death or property damage may be caused, and whether or not the same may have been caused or may be alleged to have been caused by the negligence of the aforementioned parties or any of their employees, agents, or any other persons. I (WE) AGREE THAT ANY CAUSE OF ACTION, CONTROVERSY OR CLAIM ARISING OUT OF OR RELATED TO THE ENTRY, EXHIBITION OR ATTENDANCE AT THE EVENT BETWEEN THE AKC AND THE EVENT-GIVING CLUB (UNLESS OTHERWISE STATED IN THIS PREMIUM LIST) AND MYSELF (OURSELVES) OR AS TO THE CONSTRUCTION, INTERPRETATION AND EFFECT OF THIS AGREEMENT SHALL BE SETTLED BY ARBITRATION PURSUANT TO THE APPLICABLE RULES OF THE AMERICAN ARBITRATION ASSOCIATION. HOWEVER, PRIOR TO ARBITRATION ALL APPLICABLE AKC BYLAWS, RULES, REGULATIONS AND PROCEDURES MUST FIRST BE FOLLOWED AS SET FORTH IN THE AKC CHARTER AND BYLAWS, RULES, REGULATIONS, PUBLISHED POLICIES AND GUIDELINES.

## Gordon Setter Club of America, Inc. AKC Member Club

Tim Brewer Farm  
72146 633 Ave.  
Humboldt, NE 68376

Saturday, April 8, 2017 and Sunday, April 9, 2017

Entry for **Saturday, \$45.00**  Entry for **Sunday, \$45.00**

I SUBMIT \$ \_\_\_\_\_ for entry fees

### CIRCLE ONE: JH SH MH

<b>NAME of DOG (print)</b>		<b>Call NAME</b>	
<b>AKC Reg. Number</b>		<b>Or</b> AKC Litter Number (IF Dog NOT Reg.)	
<b>Or</b> Foreign Reg. Number		<b>And</b> Country Of Registry	
<b>Breed</b>	<b>MALE</b> <input type="checkbox"/> <b>FEMALE</b> <input type="checkbox"/>	<b>Date Of Birth</b>	

Sire

Dam

Breeder

**Name of Actual Owner (Print)**

**Owners Address**

Street

City

State

Zip Code

**Name of Handler (Print)**

AKC Rules, Regulations, Policies and Guidelines are available on the American Kennel Club website: [www.akc.org](http://www.akc.org)

**By signing below, I (we) acknowledge reading the stipulations printed on the reverse side of this form**

SIGNATURE of Owner or Agent  
Duly authorized to make this entry \_\_\_\_\_

Phone No. \_\_\_\_\_ e-mail \_\_\_\_\_

Address of Agent (If Agent signs for Owner)  
Street

City

State

Zip Code

## BRING THE FAMILY

Welcome to our spring hunting tests. Our hosts, Tim Brewer and family, have a beautiful farm and we are grateful they are sharing it with us! We have a great venue and it offers our usual amenities: great grounds, excellent viewing, and low, low trash on the course! We invite you to bring along the entire family to share your success and enjoy the great outdoors.

**Make checks payable to: GSCA, Inc.**

This premium is available on our website, [www.mvgsc.net](http://www.mvgsc.net)

Running orders available on our website, [www.mvgsc.net](http://www.mvgsc.net), Thursday, April 6, 2017.

**Bitches in season are not eligible for entry and are NOT allowed on the grounds**

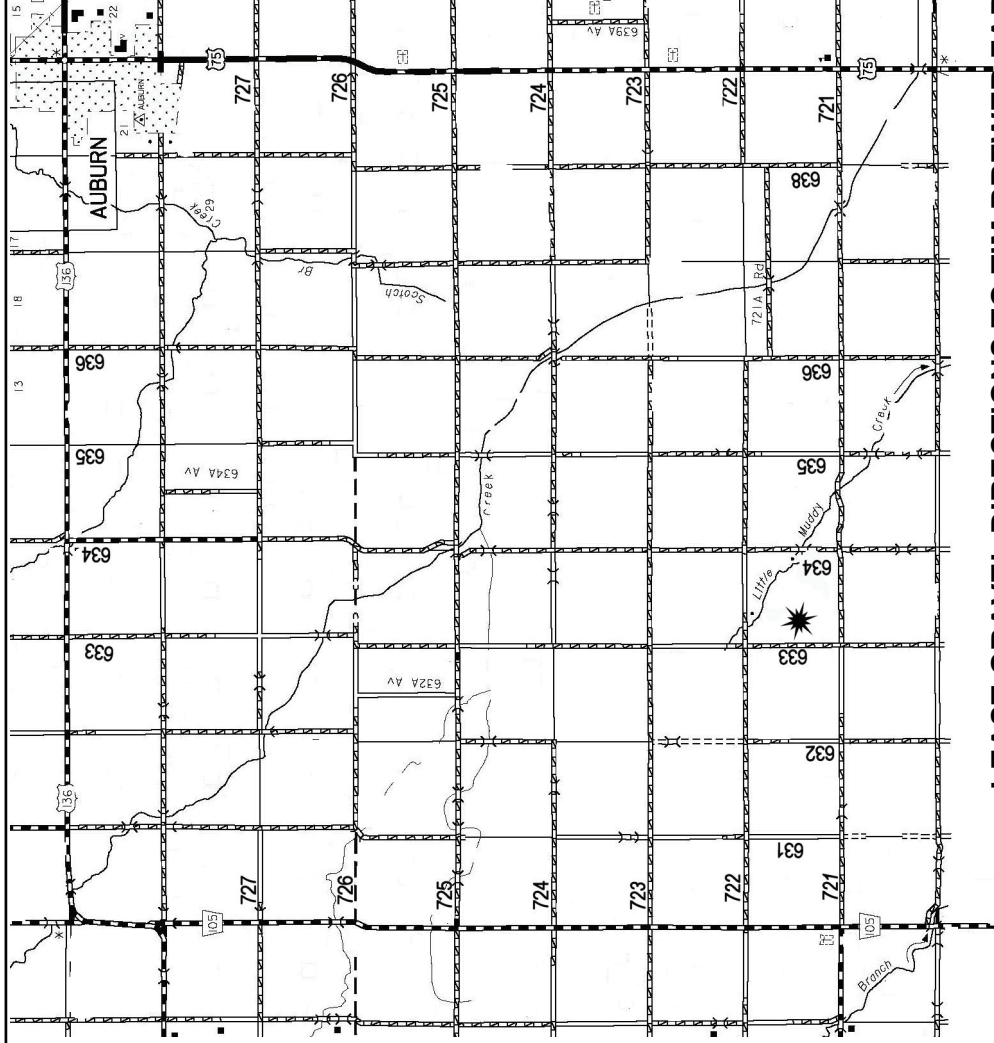

Lodging Information	
Super 7 Inn Tecumseh 402 335 3100 \$10 pet fee	Auburn Inn Auburn, NE 402-274-3143 \$10 pet fee
Palmer House Motel Auburn, NE 402-274-3193 \$10 pet fee	

### LEAST GRAVEL DIRECTIONS TO TIM BREWER FARM

72146 633 AVENUE, HUMBOLDT, NE 68376 GPS: 40°16'53.77"N 95°57'17.37"W

US 136 to NE 105, 8 miles west of Auburn, NE. South six miles on NE 105 to 722 Rd. East 3 miles to 633 Ave. South 1/2 mile to Brewer Farm on east side of road.

### NORTHBOUND FROM KANSAS DIRECTIONS.

U.S. 75 northbound. Welcome to Nemaha County. Turn West on 721 Road ( Second Left) six miles to 633 Ave. North 1/2 mile to Brewer Farm on right side of Road.